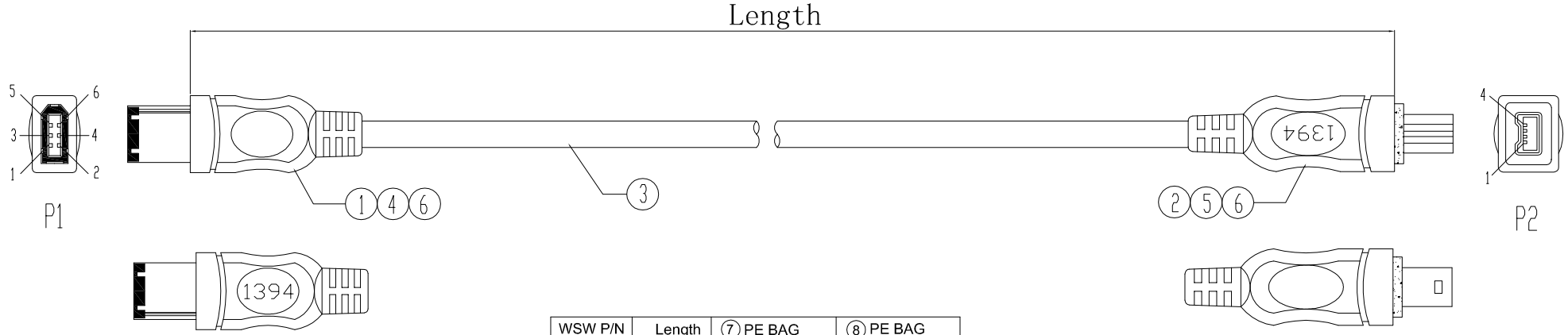

WSW P/N	Length	⑦ PE BAG	⑧ PE BAG
AK-139-184	1800±50	130*230*0.05mm	280*330*0.05mm
AK-139-304	3000±50	130*230*0.05mm	280*330*0.05mm
AK-139-504	5000±50	210*250*0.05mm	360*380*0.05mm

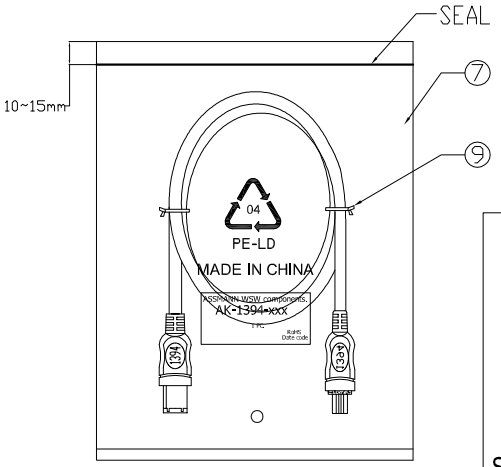

PIN ASSIGNMENT

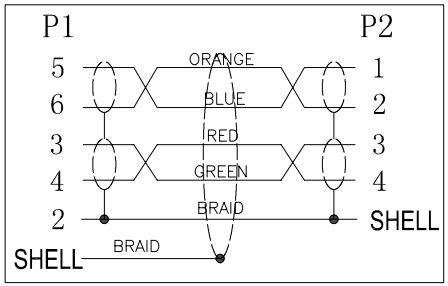

NO.	NAME	Q'TY	SPECIFICATION
⑨	TIE	2	BLACK L=80mm
⑧	PE BAG	1/10	CLEAR PRINT BLACK"MADE IN CHINA"+"10PCS"
⑦	PE BAG	1	CLEAR PRINT BLACK"MADE IN CHINA"+"1PC"
⑥	TUBE	2	HEAT SHRINK TUBE BLACK OD1.5*10MM
⑤	OUT JACKET	4g	BLACK 40P PVC (MOULD NO.:WM-37)
④	OUT JACKET	5g	BLACK 40P PVC (MOULD NO.:WM-38)
③	CABLE	1	UL20276 (30AWG/1P+AB)*2C+AL/MY+B JACKET BLACK OD4.8mm
②	CONN	1	IEEE 1394 4P MALE PIN G/F INSULATION BLACK SHIELD NICKEL PLATED
①	CONN	1	IEEE 1394 6P MALE PIN G/F INSULATION BLACK SHIELD NICKEL PLATED

RoHS compliant

Unit: mm

Scale	Free
TOLERANCE	
DIM	TOL
Angle	TOL

Id.	Modification	Date	Name
⓪	Drawn	20.02.2017	Amy

	Date	Name
Drawn	20.02.2017	Amy
Approved	20.02.2017	Amy

ASSMANN wsw components

Customer-No.

ASSMANN WSW-No. AK-1394-xxx

Drawing-No. ASS 7860 CA

rev00

Replace

Sheet