



ASSMANN WSW components GmbH  
Auf dem Schüffel 3  
D-58513 Lüdenscheid  
Fon: +49-2351-554-0  
Fax: +49-2351-554-99226

---

## Product Change Notification (PCN)

---

Issue Date : 10.10.2010  
Modification/Revision Date: 10.10.2010

### U-shaped Heat Sink

**Change Notification #** PCN20101010-14

**Change Description :**  
Change of part number

**Date of Change and Implementation :**  
10.10.2010

**Key Characteristics of Change :**  
Commercial

**Products Affected :**  
Change V5274A into V5274A-T

**Reason for Change :**  
New tooling, switch to new production line

**Response :**  
PM

**Reference Documents / Attachments:**  
Drawing ASS\_0376HSrev02

RoHS compliant

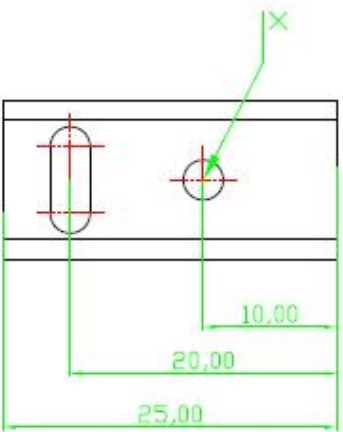
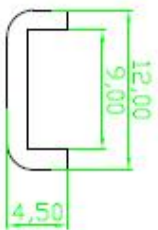

Notes  
Material: AL 3003-T6

Option	Dimension x	Version	Thermal resistance
V5274A-T	M2,5	Black anodized	62
V5274B-T	M3,0	Black anodized	62
V5274C-T	Ø3,2	Black anodized	62

1	2	3	4	5	6	7	A																																																																																
<table border="1"> <tr> <td>Scale</td> <td>1:1</td> <td></td> <td></td> <td></td> <td></td> <td></td> <td>Customer-No.</td> </tr> <tr> <td>TOLEFRANCE</td> <td></td> <td></td> <td></td> <td>Drawn</td> <td>12.10.2009</td> <td>Schulz</td> <td>ASSMANN WSW-Hb.</td> </tr> <tr> <td>X</td> <td>±X</td> <td></td> <td></td> <td>Approved</td> <td>11.10.2010</td> <td>Flatz</td> <td>V5274X-T</td> </tr> <tr> <td>X.X</td> <td>±X</td> <td></td> <td></td> <td></td> <td></td> <td></td> <td></td> </tr> <tr> <td>X.XX</td> <td>±X</td> <td></td> <td></td> <td></td> <td></td> <td></td> <td></td> </tr> <tr> <td>DIM</td> <td>TOL</td> <td>Ⓜ</td> <td>Modify PIN</td> <td></td> <td></td> <td></td> <td>Drawing-No.</td> </tr> <tr> <td>X°</td> <td>±X°</td> <td>Ⓜ</td> <td>Drawn</td> <td></td> <td>11.10.2010</td> <td>Deun</td> <td>ASS 0376 HS</td> </tr> <tr> <td>X.X°</td> <td>±X°</td> <td>Ⓜ</td> <td></td> <td></td> <td>12.10.2009</td> <td>Schulz</td> <td>rev02</td> </tr> <tr> <td>Angle</td> <td>TOL</td> <td>ℓd.</td> <td>Modification</td> <td></td> <td></td> <td></td> <td>Replace</td> </tr> <tr> <td></td> <td></td> <td></td> <td></td> <td></td> <td></td> <td></td> <td>Sheet</td> </tr> </table>							Scale	1:1						Customer-No.	TOLEFRANCE				Drawn	12.10.2009	Schulz	ASSMANN WSW-Hb.	X	±X			Approved	11.10.2010	Flatz	V5274X-T	X.X	±X							X.XX	±X							DIM	TOL	Ⓜ	Modify PIN				Drawing-No.	X°	±X°	Ⓜ	Drawn		11.10.2010	Deun	ASS 0376 HS	X.X°	±X°	Ⓜ			12.10.2009	Schulz	rev02	Angle	TOL	ℓd.	Modification				Replace								Sheet	H
Scale	1:1						Customer-No.																																																																																
TOLEFRANCE				Drawn	12.10.2009	Schulz	ASSMANN WSW-Hb.																																																																																
X	±X			Approved	11.10.2010	Flatz	V5274X-T																																																																																
X.X	±X																																																																																						
X.XX	±X																																																																																						
DIM	TOL	Ⓜ	Modify PIN				Drawing-No.																																																																																
X°	±X°	Ⓜ	Drawn		11.10.2010	Deun	ASS 0376 HS																																																																																
X.X°	±X°	Ⓜ			12.10.2009	Schulz	rev02																																																																																
Angle	TOL	ℓd.	Modification				Replace																																																																																
							Sheet																																																																																
<table border="1"> <tr> <td colspan="2"> </td> <td colspan="2"> </td> <td colspan="2"> </td> <td colspan="2"> </td> </tr> </table>															G																																																																								
<table border="1"> <tr> <td colspan="2"> </td> <td colspan="2"> </td> <td colspan="2"> </td> <td colspan="2"> </td> </tr> </table>															F																																																																								
<table border="1"> <tr> <td colspan="2"> </td> <td colspan="2"> </td> <td colspan="2"> </td> <td colspan="2"> </td> </tr> </table>															E																																																																								
<table border="1"> <tr> <td colspan="2"> </td> <td colspan="2"> </td> <td colspan="2"> </td> <td colspan="2"> </td> </tr> </table>															D																																																																								
<table border="1"> <tr> <td colspan="2"> </td> <td colspan="2"> </td> <td colspan="2"> </td> <td colspan="2"> </td> </tr> </table>															C																																																																								
<table border="1"> <tr> <td colspan="2"> </td> <td colspan="2"> </td> <td colspan="2"> </td> <td colspan="2"> </td> </tr> </table>															B																																																																								
<table border="1"> <tr> <td colspan="2"> </td> <td colspan="2"> </td> <td colspan="2"> </td> <td colspan="2"> </td> </tr> </table>															A																																																																								